



FLORIDA UNITED METHODIST  
CHILDREN'S HOME®

ESTABLISHED 1908

# THE HERALD

SPRING 2022

VOLUME 32/NO. 2

Empowering children and families to experience the transforming love of Christ through wholistic care.

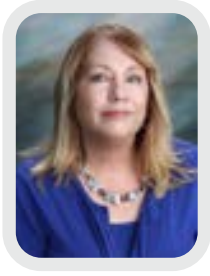

## A *word* FROM INDEPENDENT LIVING

According to the National Foster Youth Institute, more than 23,000 children will age out of the US foster care system this year. Twenty percent of those children will become instantly homeless. Their academic outlook is even more dismal with less than 3% earning a college degree at any point in their life. Seven out of ten of the girls who age out will become pregnant before the age of 21.

Our Independent Living program serves homeless youth between the ages of 18 to 26, including young mothers. The young adults in our program come from our Enterprise campus or Madison Youth Ranch, state agencies, churches, or through our local high school homeless liaison. When they come into our program, our team works with them to develop a service plan that includes their professional and educational goals. Then the team provides the daily support and guidance to help them reach those goals.

A young woman named Kellie and her infant daughter came into our Independent Living program after being referred by our local school homeless liaison. Kellie and her daughter had been “couch surfing” at the homes of a few friends while attending our area high school. With the help of our program, she was able to put her daughter into child care and graduate from high school. She is currently enrolled in college and studying to become a nurse. Kellie says, “If not for the Independent Living program at the Children’s Home, I probably would have lost my daughter to the State, and would not have graduated high school. And going to college would have been impossible for me on my own.”

The majority of the young adults come into our program with very few clothes and personal items, and usually no food. We provide bedding, hygiene products, food, and a room. In most cases, these young adults lack basic life skills, so we teach them how to do menu planning and grocery shopping, how to cook, do laundry, how to obtain employment, to pay bills, and budget their finances. We also help them obtain primary care doctors in the community for medical services, and vouchers for childcare, if needed.

As part of the Independent Living program, the young adults must find employment. If they have not yet completed their high school education, they must attend school. They can attend high school on campus at our Legacy Scholars Academy, an area high school, or they can enroll in a GED program. Once high school is covered they usually enroll in a trade school or college.

Many see one of our Mental Health Therapists to help them as they struggle with mental health issues. Once they leave our program, we have a case manager who works with them to prevent them from becoming homeless again. The majority of them are successful, but we do have some who come back into the program. Your support makes this program possible. And that means that young adults like Kellie won’t worry about whether they have a place to sleep at night or where they will find their next meal.

**Debra Suto Henry, PhD**  
*Independent Living Director*  
*Florida United Methodist Children’s Home*

**ON THE  
COVER:**

Having some fun on the last day of school.

# Art Show

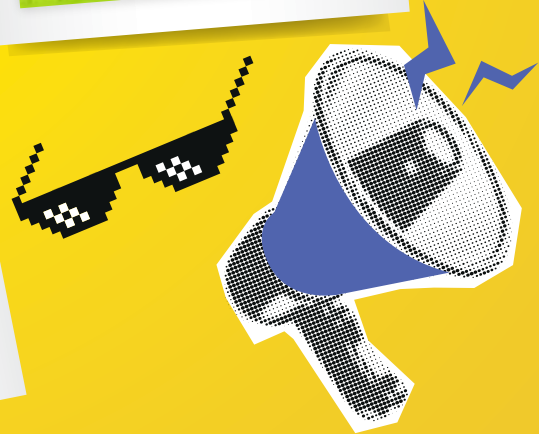
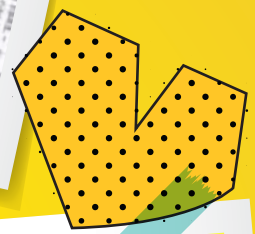
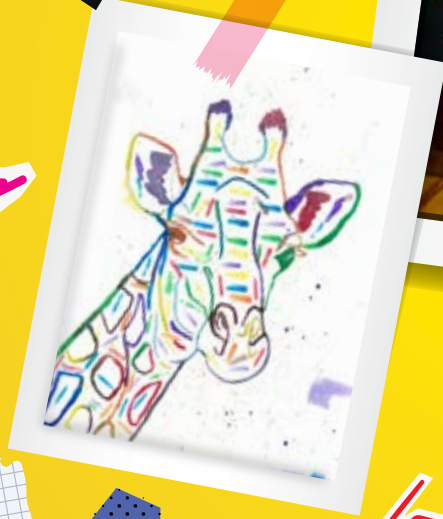

## OUR YOUTH FEATURED IN LOCAL ART EXHIBIT

We've always known that we have some very talented youth in our care, and now the public is learning about them as well. Students in our Legacy Scholars Academy were featured recently in their own art exhibit at the Enterprise Museum. The work on display exhibited showed the students' immense creativity, perseverance, and dedication. By identifying and recognizing their past traumas, the students can describe how they feel as they express themselves through their art. Student artists ranged from 6th through 12th grade and included mediums such as watercolor and acrylic paintings as well as sculptures.



# 2021

## ANNUAL REPORT



### SUMMARY OF SERVICES

1,078



INQUIRIES FOR RESIDENTIAL CARE INFORMATION AND REFERRAL

275



NUMBER OF CHILDREN SERVED IN RESIDENTIAL AND SHELTER CARE

134



NUMBER OF CHILDREN SERVED IN FOSTER CARE

14



NUMBER OF FOSTER HOMES ADDED IN 2021

74



NUMBER SERVED IN INDEPENDENT LIVING (AGES 18-26)

265



NUMBER OF CHILDREN SERVED IN EARLY CHILDHOOD EDUCATION

1,251



NUMBER OF CHILDREN WHO RECEIVED COUNSELING THROUGH OUR CIRCLE OF FRIENDS SERVICES



301

NUMBER OF VOLUNTEERS



6,359

NUMBER OF VOLUNTEER HOURS PERFORMED



## OPERATING REVENUE

Contributions	\$8,355,902
Fee for service	6,642,617
Childcare services	1,268,374
Other income	581,192
Interest & dividends	1,019,302
Split-interest agreements	605,942
Net realized and unrealized gains on investments	3,165,931

---

<b>TOTAL OPERATING REVENUE</b>	<b>\$21,639,260</b>
--------------------------------	---------------------

---

## EXPENSES

Program service	
Residential Care	\$10,839,544
Independent Living and scholarship	753,1894
Foster care	634,409
Child care center	1,677,115
Outpatient Services	1,348,898

---

<b>TOTAL PROGRAM SERVICE EXPENSES</b>	<b>\$15,253,860</b>
---------------------------------------	---------------------

### Other expenses

Fundraising	\$958,973
General & Administrative	1,608,279

---

<b>TOTAL EXPENSES</b>	<b>\$17,821,112</b>
-----------------------	---------------------

---

**CHANGE IN NET ASSETS \$3,818,148**

## ENDOWMENT FUNDS AT THE CHILDREN'S HOME

An endowment fund is a permanent, self-sustaining source of funding. Endowed assets are invested, and each year, a portion of the value of the fund is paid out to support the operations of the Children's Home. Any earnings in excess of this distribution are used to build the fund's market value. In this way, an endowed fund can grow and provide support for its designated purpose in perpetuity. When an endowed fund is established, a permanent legacy of support is created for the Florida United Methodist Children's Home.

### ENDOWMENT INVESTMENT SUMMARY FOR THE MONTH ENDING DECEMBER 31, 2020

General Endowment	\$24,221,380
Education Endowment	4,044,063
<b>Total Donor Restricted Funds</b>	<b>28,265,443</b>

Board Designated Endowment	\$18,439,961
Education Scholarship	1,495,192

---

<b>TOTAL ENDOWED FUNDS</b>	<b>\$19,935,153</b>
----------------------------	---------------------

---

## 2021 BOARD OF TRUSTEES

### Board Chair

Rev. Rafe Vigil

### Vice Chair

Mrs. Andrea Reardon

### Secretary

Mrs. Julie Maultsby

### Treasurer

Mr. Derrick Hittell

Ms. Susan Brown

Rev. Brian Carr

Ms. Michelle Caudell

Ms. Debbie Daley-Salinger

Ms. Dianne Davis

Rev. Rachel DeLaune

Ms. Diane Homrich

Mr. Evans Hubbard

Mr. Sean Hulst

Rev. Andrew Kim

Mrs. Sam Lever

Mrs. Madelyn Simon Lozano

Rev. Debbie McLeod

Ms. Mary Mitchell

Rev. Jayne Rideout

Mrs. Sally Scott

Mr. Bruce Seidner

Ms. Jane Snyder

Ms. Brittany Sobering

Mr. Ben Stilwell-Hernandez

Rev. Melissa Stump

### Ex-Officio Members

Bishop Kenneth H. Carter, Jr.

Rev. Bob Bushong

Mr. Kitwana McTyer

Mr. Wayne Wiatt

# HOW ENDOWMENTS SUPPORT THE CHILDREN'S HOME

Fortunately, caring individuals over the years have made provisions for our children and the ministry in a variety of ways to supplement the annual operational needs to care for the children and families we serve. These generous funds supplement various areas of the ministry and enable us to provide services we wouldn't be able to offer otherwise. This is especially important during financially challenging times.

At the Children's Home, we calculate the annual distribution from a given endowment based on a three year rolling average. Our Board of Trustees approves the annual distribution which usually ranges from 3% to 5% each year. Those distributions fund the general operations or specific ministries of the Children's Home. Current areas supported by endowments include:

- **Permanent Endowment** – The funds from this endowment support the annual operations into perpetuity. It is just one fraction of all the many contributions that go into supporting the Children's Home each year. The endowment supplements the generous support of caring individuals, churches, foundations, and other organizations that support us throughout the year.
- **Scholarship Endowment** – This is a collective fund from generous supporters over the years who desire to provide higher education funds for our youth aging out of care and support their goal of independence.
- **Spiritual Life Endowment** – This is a newly established endowment in memory of Rev. and Mrs. Duncan Gray was created to support the operation and needs of the Spiritual Life Program at the Children's Home.
- **Equine Assisted Therapy Endowment** – This endowment was established to fill the gap for those children in need of equine assisted therapy when it is not covered by private insurance. Equine assisted therapy is a life changer for

children who do not respond to traditional talk therapy.

- **Counseling Endowment** – This is a long established endowment to support the therapeutic needs of our children, especially when their private insurance does not cover mental health services.
- **Horticulture Endowment** – This endowment enables us to expand offerings for our youth. The Horticulture program encompasses many areas of the ministry. It is overseen by our Independent Living (IL) program. The IL staff partner with therapists who help the children learn skills in the nurture and care of plants. In addition, they partner with Legacy Scholars Academy on the Enterprise campus by incorporating math and science into their efforts. Finally, they learn entrepreneurial skills as they grow business skills. We now have horticulture programs on both campuses. The Madison Youth Ranch has even grown sugar cane and they learned how to process and bottle their own syrup.
- **Clinic Endowment** – This endowment supports the Clinic needs at both the Madison Youth Ranch and the Enterprise campus.

We are humbled by those who have chosen to make this commitment over the years with through a present day gift during their lifetime or through a testamentary (estate) gift in their legacy plans.

## OPPORTUNITIES TO GIVE

There are many more opportunities to grow existing endowments or create new ones for other areas of the ministry. This can be done through cash or appreciated assets (multi-year pledges accepted), as well as testamentary provisions. If this is something you are interested in, please reach out to Elisabeth Gadd, Chief Development Officer at 386.753.2066 or [elisabeth.gadd@fumch.org](mailto:elisabeth.gadd@fumch.org).



# TRIBUTES

TRIBUTES RECEIVED BETWEEN  
JANUARY 1 AND MARCH 30, 2022

## ESTATES

Fremont and Nina Allen  
Warren Anderson  
Gertrude A. Barnett  
Martha F. Boley  
Iris D. Buss  
Willis Carr  
Pinson Marsh Childers, Jr.  
Charles A. Childs  
Furr Memorial Trust  
Glenn Gold  
Helen L. Hagler  
Biddy Lang  
Cleo C. Laughter  
Alice W. Lockmiller  
Roland H. Martens  
Paul E. Moore  
Dorothy A. Norton  
Ann D. Pavone  
Ben Rawlins  
Dorothy E. Richwine  
Louis R. Schwartz  
Charlotte P. Scruggs  
Anna L. Sine  
Frank S. Taylor  
Robert L. Todd

## HONORS OF \$1,000

Florida United Methodist  
Children's Home  
*Mr. and Mrs. William V. Scott*  
Jesus  
*Mr. and Mrs. William V. Scott*

## MEMORIALS OF 1,000

Harold R. Blalack  
*Ms. Edith M. Blalack*

Lavon and Bertha Brooks  
*Mr. and Mrs. Jeffery Snyder*  
J. H. and Loye S. Cheely  
*Mr. and Mrs. Keith Petteway*  
Rev. Thomas J. Derrough  
*Mr. and Mrs. Jeff Fox*  
William R. Jackson  
*Saint Paul's United  
Methodist Church*  
Ralph and Dalcie Kenyon  
*Saint Paul's United  
Methodist Church*  
Louise C. Nichols  
*Ms. Cara Nichols*  
Patricia Wadden  
O'Donnell  
*Mr. Robert Leon Yates*  
Rev. James M. Smith  
*Mrs. Mary P. Smith*  
George Arthur  
Swearengin  
*Mr. William C. Peeler*  
Rachel Mary Wubker  
*Mr. Robert Leon Yates*  
Harold L. and Mildred W.  
Yates  
*Mr. Robert Leon Yates*

## GENERAL

Lillie Mae Abstein  
*Mr. and Mrs. William R.  
Buzzett*  
Judge Don T. Adams  
*Mrs. Frances E. Adams*  
Jane Addington  
*Mr. and Mrs. Michael C.  
Lakatos*



*Brittney showing off her diploma*

Nancy B. Alexander  
*DeLand First United  
Methodist Church*  
*Rev. and Mrs. Basil  
Kustodowicz*  
Ann Griffith Andrews  
*Mr. and Mrs. Richard Carroll  
Lillian Churchwell Circle*  
*Mr. and Mrs. William L.  
Goodell*  
William L. "Bill" Arthur  
*Mr. and Mrs. Van S. Monroe,  
Sr.*

Janis Angela Barnett  
*Mr. and Mrs. Lee Harrell and  
Family*  
*Dr. and Mrs. James N. Lewis, Jr.*  
William M. Barthle, Sr.  
*Mrs. Betty Barthle*  
Aaron "A.J." Bates, II  
*Rev. and Mrs. William F.  
Wyllie*  
Aaron Bates  
*Rev. and Mrs. William F.  
Wyllie*  
Marvena Hatcher Beasley  
*Mr. and Mrs. Michael  
Braddock, Sr.*



*Mr. and Mrs. Budd Darling  
Pierson Garden Club  
Ms. Angeline Shea  
Mr. David Wasserman*  
**Thomas J. "Tommy" Beggs, III**  
*Mr. and Mrs. Carson Cherry*  
**Patricia Bergman**  
*Mr. Erwin Bergman*  
**Thomas Griffin Bishop, Jr.**  
*Mr. and Mrs. Carson Cherry  
Madison County Community Bank*  
*Mr. and Mrs. Terry A. Studebaker*  
**Betsy Blackman**  
*Mrs. Donna H. Ogletree*  
**Richard and Carolyn Blanton**  
*Mr. Kris E. Hiatt*  
**Pamela S. Blose**  
*Anonymous*  
**Ernest G. "Ernie" and Shirley Mae Boatman**  
*Ms. Sherlynn K. Boatman-Burris*  
**Herbert H. "Bo" Boltin, Jr.**  
*Mrs. Lacy S. Boltin*  
**Eddie L. Boswell**  
*Mr. Glenn Bair*  
**Jeffrey Boswell**  
*Mrs. Marie R. Roberts*  
**Elizabeth Boyd**  
*Mr. and Mrs. WM Cartledge*  
**Margo Brandvold**  
*Mrs. Katherine Bruno*  
**Vada Bridges**  
*Mrs. Millie Thompson*  
**Jimmy Carroll Brooks**  
*Mrs. Catherine Brooks*  
**Dennis C. Brown**  
*DeLand First United Methodist Church*  
**Barbara Ann Browning**  
*Mrs. Pamela J. Cravey*

**Jessica Lynn Browning**  
*Mr. and Mrs. Ralph A. Hersey*  
**Charleton G. Bulter**  
*Mr. Robert H. Bulter*  
**A. R. "Roy" Burnside**  
*Mr. and Mrs. Robert D. Nutt*  
**Robert Caldwell**  
*Dr. and Mrs. Waite Willis, Jr.*  
**Janet E. Campbell**  
*Dr. and Mrs. William J. Oakley*  
**Eddie Samuel Canterbury**  
*Rev. and Mrs. Basil Kustodowicz*  
**Barbara B. Carey**  
*Mr. and Mrs. Richard D. Davidson*  
**Milton and Nancy Carpenter**  
*Mr. Glenn Bair*  
**Susan Casella**  
*Mr. and Mrs. Robert J. Hare*  
**Connie Causey**  
*DeLand First United Methodist Church*

**Richard Chapman**  
*Mrs. Toni Chapman*  
**Jack Nelson Cheney**  
*Jack, Lucy and Patricia Cheney*  
*Mr. and Mrs. David Cheney*  
*Mr. and Mrs. John Cheney*  
*Mrs. Patricia Cheney*  
*Mr. and Mrs. Christopher Tipton*  
**Richard Cicero**  
*DeLand First United Methodist Church*  
**Myrtle M. "Mert" Clayton**  
*Mr. Glenn Bair*  
**William "Bill" Cochran**  
*Mr. Glenn Bair*  
**Walter Cohrs**  
*Anonymous*  
**Jerold B. "Jerry" Compton**  
*Mrs. Nancy B. Compton*  
**Geneva "Gen" Conn**  
*DeLand First United Methodist Church*  
**Gregory Cooley, Jr.**  
*Ms. Janice C. Riggs*  
**Helen C. Cooper**  
*Mr. and Mrs. Paul S. Cooper*

**James Fenimore Cooper, Jr.**  
*Dr. James B. Madison, III*  
**James R. Corbett**  
*Ms. Barbara Corbett*  
**Nan Corbin**  
*Mrs. Frances E. Adams*  
**Ransom Harvey Coulter**  
*Dr. Rachel Coulter*  
**Frances Crews**  
*Mrs. Wynona Watson*  
**Quincy L. Culver, Sr.**  
*Mrs. Sallie Shelton Culver*  
**Karen Goff Daniel**  
*Mr. James W. Daniel*  
**Margaret Davenport**  
*Mr. and Mrs. William Steele*  
**James Davis**  
*Mr. and Mrs. Rick Huber*  
**Michael James (Fouts) Davis**  
*Ms. Melanie Davis Phillips*  
**Wayne T. Davis**  
*Family of Margaret Sikes*  
**Randy Doan**  
*DeLand First United Methodist Church*



*Playing broom hockey in the gym*

**Sherolyn Gaddy Dorman**

*Anonymous*

*Mr. and Mrs. Jon Wilson*

**Shirely Duffey**

*Mr. Michael Kazmarek*

**Beryle S. Dyal**

*Anonymous*

*Ms. Norma Lawrence*

*Mr. and Mrs. Chris Martin*

*Mr. and Mrs. Marvoin*

*McKinley*

*Ms. Leslie J. Whittern*

**Helen Brock Dyer**

*Mrs. John A. Kirst*

**Charles W. Echols**

*Mr. Glenn Bair*

**Robert Lee Eding**

*Mrs. Joyce Elmore*

**Alice Eissmann**

*Mr. and Mrs. Bruce A.*

*Pocock*

**Ellwood C. "Cholly"**

**Elliott**

*Mrs. Kathryn D. Elliott*

**Lois E. Elliott**

*Mr. Thomas W. Elliott (Ret)*

**Edith Chason Elzie**

*Mr. and Mrs. Roger Mason*

**Patricia Englefield**

*Anonymous*

**Bill English and therapy  
dog "Bliss"**

*Mr. Paul Martell*

*Ms. Dee Wilder*

**Robert Joe Erwin, Sr.**

*Ms. Elise Day*

**Jim Evans**

*Dr. and Mrs. William J.*

*Oakley*

**Kathleen Fanucci**

*Mr. and Mrs. Randal W.*

*White*

**Richard J. "R.J." Fayad**

*Mrs. Patricia J. Fayad*



*Fishing at our Madison Youth Ranch*

**Rev. Lee Monroe FerDon**

*Anonymous*

*Mr. Robert T. Hughey*

*Mr. and Mrs. Terry A.*

*Studebaker*

*Ms. LaNora Zipperer*

**Annabelle Foster**

**Fisackerly**

*Ms. Bethany Fisackerly*

**H. Duncan Fletcher**

*Mrs. Ann P. Davis*

**John Foster**

*Mr. and Mrs. Lad D'Angelo*

**Evelyn H Frederick**

*Mr. and Mrs. Ronald W.*

*Frederick*

**Roger Frentheway**

*Ducum SS Class*

**Kate Everitte Friedewald**

*Mrs. Lytle Bigham*

*Ms. Marjorie A. Freeman*

*Mr. and Mrs. Raymond J.*

*Posgay*

*Mr. and Ms. D. Charles*

*Shoemaker*

**Mark Frost**

*Dr. and Mrs. Lawrence E.*

*Parrish*

**Winfred Wade Gayler**

*The Gayler Family*

**Julia Gee**

*Mr. and Mrs. David J. Abbey*

**Michael Raymond**

**Giampino**

*Ms. Gloria S. McMinn*

**Judy Goldthwait**

*DeLand First United*

*Methodist Church*

**Hector Gonzalez**

*Dr. and Mrs. John F. Few*

**Kevin Goodman**

*Ms. Toni G. Holcomb*

**Charles H. "Charlie"**

**Goodrich**

*Mr. Paul DeLisio*

**Joshua Reed Goodson**

*Ms. Madge Goodson*

**Barbara Granberry**

*Mr. Curtis E. Granberry, Jr.*

**Mary Jane Green**

*Ms. Leona Ivie*

**Leila "Cissie" Griffin**

*Ms. Valory Dalton*

*Mr. and Mrs. Cecil Howell*

*Mr. and Mrs. Pat Howell*

*Johnnie Ray SS Class*

*Mrs. Priscilla R. Newsome*

*Ms. Katherine Sapps*

*Ms. Billie June Shephard*

*Mr. Clarence Shepherd*

**Charles R. "Charlie"**

**Griffith, Jr.**

*Mr. James Porter McClean*

**Gracie Gude**

*Mrs. Sallie Shelton Culver*

**Carolyn Forward Hainline**

*Ms. Marsha Melville*

**Christine Haley**

*Mr. and Mrs. Paul Wengert*

**Jim Hall**

*Mr. and Mrs. Robert L.*

*Lincoln*

**Victor Abraham Hamilton**

*Ms. Priscilla A. Hamilton*

**Billie Dove Harper**

*Mr. Robin A. Blanton*

**Shirlee Harris**

*Mr. and Mrs. Lee Harrell and Family*

**Jason Harrison**

*Ms. Jeanne J. Harrison*

**Forrester "Forrie" Haugh**

*Mr. and Mrs. Carson Cherry*

**Fay E. Headington**

*Mr. and Mrs. William R. Headington*

**Beth Heath**

*Mrs. Dorothy Bardsley*

**Jeffrey Scott Henderson**

*Mr. and Mrs. Timothy E. Pardue*

**Carl Heninger**

*Mrs. Joanne W. Cotton*

**Betty Duncan Higdon**

*Ms. Jimmie Van Blaricom*

**Dennis John Hightower**

*Mrs. Jean Behling*

*Mr. John D. Carlson*

*Mr. and Mrs. Mark Chatlos*

*Mr. and Mrs. Jeff Gaddy*

*Ms. Lisa Hribik*

*Mr. Brian L. Smith*

*Ms. Margaret Spurrier*

**Nelda F. Hildebrand**

*Ms. Nancy Ehrnsberger*

**Julius F. Hobbs**

*Mrs. Barbara A. Bowden*

**Julya Rose Hodge**

*Anonymous*

**Harold Zane Hogan**

*Anonymous*

*Mr. and Mrs. Wayne Smith*

*Ms. Nancy Tillman*

*Mr. and Mrs. Millard M.*

*Waldorff*

*Ms. Connie Woods*

**Charles A. Holmes**

*Mrs. June Holmes*

**Dale S. Holtsclaw**

*Mr. James R. Holtsclaw*

**P. Hooks**

*Mr. Glenn Bair*

**Charles D. Hord**

*Mrs. Phyllis Hord*

**Charles W. Hughes**

*Mrs. Donna J. Hughes*

**Johnny Paul Hughes**

*Ms. Sarah Hughes*

**Bruce David Hulse**

*Mr. and Mrs. William E. Ellington*

**Betty Templeton**

**Humphrey**

*Mrs. Patricia A. Dietrich G.E. Wives Club*

*Mr. and Mrs. Don Kennedy*

*Tillandsia Garden Club*

**William T. "Bill" Hunter, Sr.**

*Mrs. Judith W. Flinn*

**Raymond A. Jackson**

*Chancel Choir*

**Mary Jane Johns**

*Mr. and Mrs. Robert George*

**Carl E. Johnson, Jr.**

*Ms. Leigh Hines*

*Mrs. Ruth Johnson*

*Mrs. Barbara M. Seward*

*Mr. and Mrs. Mike Smith*

*Mr. and Mrs. Robert L.*

*Waldron*

**Kenneth Richard Johnson**

*Koinonia SS Class*

**Merle Stiller Jones**

*Ms. Willie Mae Cook*

*Mr. and Mrs. Dempsey*

*Odom*

**Virginia A. Jones**

*Mrs. Patricia A. Grubb*

**Randall Lee Jordan**

*Mrs. Nancy Jordan*

**Robert L. "Bob" Jordan**

*Rev. and Mrs. William F.*

*Wyllie*

**Robert G. Judd**

*Mr. and Mrs. Robert O.*

*McDaniel, Jr.*

**Louis Terence Kanitsch, Sr.**

*Mrs. Margaret R. Kanitsch*

**William W. "Bill" Kappes**

*Ms. Donna M. Dugger*

**Kay Sunderland Kelley**

*Mr. and Mrs. Joseph Worden*

**Mary Ellen Kendle**

*Mrs. Ruth A. Christensen*

**Roy Kern**

*Dr. and Mrs. William J. Oakley*

**Bernard J. Kiley**

*Mr. and Mrs. Lee Harrell and Family*

**John R. King, Jr.**

*Ms. Betty Hathcock*

**Billie Knight**

*Mrs. Judy Bibb*

*Mr. and Mrs. Nic Skipper*

**Elizabeth Morley "Lizzie"**

**Kolsch**

*Mrs. Martha Gillum*

**Thomas A. "Tom"**

**Kraushaar**

*Ms. Barbara Corbett*

**Keith Kroeger**

*Anonymous*

*Latham & Watkins*

*Matthew's Jewelers*

*Ms. Evelyn M. Reed and Mr.*

*Fred Reed*

*Mr. Neil Sutton*

*Mr. and Mrs. Andrew*

*Weisman*

*Mr. and Mrs. Scott*

*Yagielniskie*

**Arthur A. Kropp**

*Rev. and Mrs. Basil*

*Kustodowicz*

**D. Pearl Krueger**

*Mr. and Mrs. Roger Krueger*

**Nadine Anna Marie Lahti**

*Ms. Betty J. Roetzheim*

**Jose V. Lara**

*Dr. James B. Madison, III*



*Youth harvesting lettuce in the Madison Youth Ranch greenhouse*

**Bettie Ledford**

*Mr. and Mrs. Bruce Duncan*

**Evelyn and George**

**Ledford**

*Mr. and Mrs. Bruce Duncan*

**Deborah E. "Debbie" Lee**

*Anonymous*

**Norman E. Leeds**

*Dr. and Mrs. Joseph A. Arena*

*Ms. Diann Carr and Mrs.*

*Sheila Benson*

*Mr. and Mrs. Russell Kent*

**Sharon Lennon**

*Mr. Glenn Bair*

**Harmon Stanton Lewis,**

**Sr.**

*Mrs. Linda Lewis*

**Dorothy Ann Lionie**

*Mr. and Mrs. Cary Feldman*

*Ms. Trudy Scott*

**John Benjamin Locke, Sr.**

*Mrs. Catherine E. Lindo*

**Rev. Neal K. Long**

*Mr. and Mrs. Kent J.*

*Anderson*

*Mr. and Mrs. Joe F. Brito*

**Grandsons**

*Mr. and Mrs. Carlton M.*

*Applebee, Jr.*

**Loved Ones**

*Ms. Judith A. Vickery*

**Parents**

*Mr. and Mrs. George E.*

*Campbell*

**People of Ukraine**

*Mr. Bradley Wittman*

**Peter**

*Mrs. Kathleen Williams*

**Scott**

*Mr. and Mrs. Timothy Collier*

**James Clinton Luckie**

*Ms. JoAnne F. Penttinen*

**Ben Lytle**

*Ms. Mary E. Riley Wood*

**Dorothy C. Lytle**

*Ms. Mary E. Riley Wood*

**Marlene MacRae**

*Mr. and Mrs. Gerald L.*

*MacRae*

**Andy Macy**

*Mrs. Aileen G. Macy*

**Mary Catherine Marchner**

*Mrs. Margaret M. Martin*

**Rafael and Loida Marquez**

*Anonymous*

**Virginia Marsh**

*Dr. and Mrs. Waite Willis, Jr.*

**Luzia Martins**

*Mr. Joseph D. Murdoch*

**Renoula T. "Noonie"**

**McCormick**

*Anonymous*

*Mr. and Mrs. Edward B.*

*Benore*

*Mr. and Mrs. Roger Bowman*

*Mr. and Mrs. Robert Lanagan*

*Mrs. L. H. Lancaster*

*Mr. and Mrs. Frank*

*McCormick*

**Jon Eric McDade**

*Mr. and Mrs. William Soyars*

**Carole McGuigan**

*Ms. Marlene McFarland*

**John Edward McKinley**

*Mr. Joe Albright*

**Victor G. McMurry**

*Mr. James Porter McClean*

**Raymond and Helen**

**McNeal**

*Mr. Herbert R. McNeal*

**James A. "Bubba" McNeil**

*Mr. Glenn Bair*

**Mara Meeks**

*Mr. Glenn Bair*

**Christine Meier**

*Mr. and Mrs. David Lehsten*

**Dough Menger**

*Mr. Glenn Bair*

**Paul Angelo Micocci**

*Ms. Diane Homrich*

**Donna Colleen Miller**

*Mrs. Joyce Elmore*

**Michael Millsap**

*Mr. Daniel H. Woodbery*

**Janet Milroy**

*Mr. George Milroy*

**Lucy Lane Mitchell**

*Dr. James B. Madison, III*

**Eugene B. Mohney**

*Mrs. Marilyn J. Mohney*

**Joseph Monaco**

*Mr. and Mrs. Joe L. Monaco*

**Greg Monette**

*DeLand First United*

*Methodist Church*

**David Motes**

*Mr. Glenn Bair*



*Youth enjoying a pick-up game in the gym*



*Friendly competition at the End of School Year Party*

**Mr. Matos**

*Mr. Glenn Bair*

**Richard B. Myers**

*Mr. and Mrs. Richard D. Klepser*

**David Nance**

*Mr. Murray Nance*

**Dorothy T. Nance**

*Ms. Margo B. Nance*

**L. Clayton Nance**

*Ms. Margo B. Nance*

**Martha E. "Marty" Nance**

*Mr. and Mrs. John Bradford, Jr.*

*Mr. Murray Nance*

**Grace Kautz Nelson**

*Gainesville First United Methodist Church*

*Mr. and Mrs. Edgar P. Howard*

*Mr. Richard R. Jeter, III*

*Ms. Sandra Kaske*

*Mr. and Mrs. Kenneth E. Kautz*

*Mr. and Mrs. Parker*

*Lawrence*

*Ms. Shirley McNally*

*Mr. and Mrs. Richard Olive*

*Mrs. Connie Quincy*

*Mr. Winkle Summers*

**M. Paul Nestor**

*Ms. Edith M. Blalack*

*Sojourners SS Class*

**Charles F. "Frank" Niemann, III**

*Mrs. Darlene Ball*

**Thomas Edward Norrell**

*Mr. and Mrs. William Soyars*

**Joe Nosari**

*Mrs. Monterey T. Nosari*

**Patricia S. O'Block**

*Rev. and Mrs. Kipton B. Younger*

**Betty Gillenwater Patfield**

*Mr. Joe W. Osborne, Jr.*

**Walter B. "Pat" Patton**

*Mrs. Bunny Patton*

**Audrey Marjory Peck**

*Rev. Charles Peck*

*Mr. Ted Sanders*

**Michael "Mike" Pertler**

*DeLand First United*

*Methodist Church*

**Richard Phelps**

*Mr. and Mrs. R. Donnie Lundy, Jr.*

**Alvin H. Pierson**

*Ms. Amy Pierson*

**Hoyt Lonnie Ragans**

*Mr. Robert T. Hughey*

**William C. "W.C." Ragans, Sr.**

*Mr. and Mrs. Carson Cherry*

*Mrs. Barbara J. Miller and Family*

*Mr. and Mrs. Darron Sanders*

*Mr. and Mrs. Terry A. Studebaker*

**Joanne Ramer**

*Mr. James C. Cullen*

**Millicent Rank**

*Mr. and Mrs. David J. Abbey*

**Zeb B. Ratliff**

*Anonymous*

**Barbara Cox Reeves**

*Mrs. Ann T. Mann*

*Mrs. Barbara Waldrop*

**Peggy Resconsin**

*Conan L. Raffensperger and Ruth G. Africa*

**Ken Richardson**

*Ms. Linda C. Montgomery*

**June S. Roberts**

*Oakhurst UMW*

**Barbara Cranford Robertson**

*Mr. James Porter McClean*

**William H. "Bill" Roetzheim**

*Ms. Betty J. Roetzheim*

**Francis Ross**

*Mrs. Marie L. Mayers*

**Rev. Ray "Rod" Ruby, Sr.**

*Mr. Glenn Bair*

**John Rush**

*Mr. Glenn Bair*

**Betty Schroeder**

*DeLand First United*

*Methodist Church*

**Wallace and Rose Schroeder**



*Volunteers working on a new pavilion*

*Anonymous*

**Luanne Mlecka Sellers**

*Mrs. Phyllis A. Mlecka*

**Jacob Wendell Sessions**

*Mr. and Mrs. Ralph A.*

*Hersey*

**Mary Elizabeth Sessions**

*Mr. and Mrs. Ralph A.*

*Hersey*

**James M. Seymour**

*Mrs. Joyce Elmore*

**Glenn H. Shaffer**

*Mrs. Darlene Ball*

**James Ronald Shaffer**

*Mrs. Alice Shaffer*

**Antoinette Sheldon**

*Mr. and Mrs. Donald Sells*

**Rev. Booker C. Short, Jr.**

*Dr. and Mrs. William J.*

*Oakley*

**Patricia Ann Short**

*Mr. Leroy Short, Jr.*

**Donald J. Shriver**

*Mr. and Mrs. Michael C.*

*Lakatos*

**Kenneth "Kenny"**

**Sicignano**

*Mr. and Mrs. Frederick M.*

*Sicignano*

**Mr. and Mrs. Gerald J.**

**Sidner**

*Mr. and Mrs. Gerald B.*

*Sidner*

**Margaret Louise Sikes**

*Mr. and Mrs. Jay L. Anders*

*Anonymous*

*Ms. Jo Lynn Campbell Azoon*

*Ms. Gail Chapman*

*Ms. Shelley Chapman Snow*

*and Families*

*Mrs. Harriet Chiu*

*Mrs. Joanne W. Cotton*

*Ms. Maureen Crum*

*Mr. and Mrs. Coleman Davis*

*Mr. John R. Dorough*

*Mr. and Mrs. Lloyd Frierson*

*Mrs. Frances M. Hinson*

*Mrs. Barbara J. Miller and*

*Family*

*Mr. and Mrs. William*

*Mussel White*

*Mr. and Mrs. Jon Poppell*

*Ms. Shannon Ross*

*Mr. and Mrs. Stephen Sikes*

*Mrs. Marion "Cookie" Smith*

*Rev. Rick Smith*

**DeLarme Sisler**

*Ms. Marcella Sisler*

**Robert L. "Bob" Skelton**

*Mrs. Carolyn J. Skelton*

**Virginia S. "Ginny"**

**Smallwood**

*Mr. Scott Smallwood*

**Bryan "Mac" Smith, Jr.**

*Ms. Marion M. Smith*

*Mrs. Marion "Cookie" Smith*

**Mitzi Smith**

*Mr. and Mrs. David Hayes*

**Dale C. Sowell**

*Mr. and Mrs. Carson Cherry*

*Mr. and Mrs. Mike Moore*

*Ms. LaNora Zipperer*

**Marian McClain**

**Stephenson**

*DeLand First United*

*Methodist Church*

**Mildred Stevens**

*Mrs. Julia D. Crews*

**Robert Glenn "Bobby"**

**Stokes**

*Mr. and Mrs. Jack E.*

*Woerner*

**Katie Rownd Stolze**

*Mr. Edward B. Rownd*

**Deborah Stone**

*Mrs. Judy Bibb*

**Mason Thomas Sturms**

*Ms. Robin Bullock*

**Barbara Ann Sutton**

*Ms. Lynne Etheridge*

**Jimmie Dale Tamsett**

*Mrs. Carol S. Tamsett*

**Lauren Taylor**

*Mr. and Mrs. Robert George*

**Mollie M. Taylor**

*Mr. and Mrs. R. Donnie Lundy, Jr.*

**James R. Tenniswood**

*Mrs. Joyce Elmore*

**George and Alice Thomas**

*Mr. and Mrs. Richard*

*McConnell*

**Vera F. Thomas**

*Mr. Roger Thomas*

**Ruth Nell Thrift**

*Dr. and Mrs. William J.*

*Oakley*

*Rev. and Mrs. William F.*

*Wyllie*

**Ronald P. Traggiai**

*Mr. and Mrs. Ronald Traggiai*

**Martha A. Van Meter**

*Ms. Rebecca W. Kimball*

**John V. Verner, Jr.**

*Mrs. Joanne W. Cotton*

*Mrs. Frances M. Hinson*

*Family of Margaret Sikes*

*Mr. and Mrs. William E.*

*Stewart, Jr.*

**Betty Jo Vernon**

*Mr. and Mrs. Peter Hubbell*

*Ms. Carol J. Meister*

*Mr. and Mrs. Jon Poppell*

*Family of Margaret Sikes*

**William Viera, Jr.**

*Mr. Thomas A. Trovillion*

**Frederick G. and**

**Geraldine Wahl**

*Anonymous*

**Sue Walker**

*Ms. Nancy Spivey*

**George and Daisy Ward**

*Anonymous*

**Margaret "Margie"**

**Wasowicz**

*Ms. Marjorie A. Freeman*

**Lee Wasson**

*Mr. and Mrs. Robert George*

**Leona "Maxine" Watkins**

*Mr. and Mrs. Bill L. Baldwin*

*Mrs. Deborah D. Grimes*

**William Weekly**

*Mr. Glenn Bair*

**Lakshman Weerasooriya**

*Dr. and Mrs. William J.*

*Oakley*

**Elizabeth Meetze "Libby"**

**Welch**

*Mr. and Mrs. Carson Cherry*

*Mr. and Mrs. Timothy J. Jones*

*Rev. and Mrs. Ronald Z.*

*McCreary*

*Mr. and Mrs. Rip Prine*

*Mr. and Mrs. Terry A.*

*Studebaker*

*Mr. and Mrs. Lewis and*

*Allene Welch Family*

*Mr. and Mrs. Joseph Worden*

*Ms. LaNora Zipperer*

**William White**

*The Breedon Family*

**Emily Denise Williams**

*Mrs. and Mr. Judith L. Hogan*

**John Franklin Williams**

*Mr. and Mrs. John F.*

*Williams*

**William H. Williamson**

*Mrs. Pauline S. Williamson*

**Kim Sikes Willis**

*Mr. and Mrs. Keith Nichols*

**Gordon Albert Wilson**

*Mr. Timothy L. DeMotsis*

**Robert L. and Martha**

**Wittstruck Wilson**

*Ms. Carole Wittstruck*

**Robert Wiltuck**

*DeLand First United*

*Methodist Church*

**Margaret "Peggy" Elinor**

**Winborne**

*Ms. Vicky Murphy*



*Finishing up a chair in carpentry class*

**Edward W. "Ed" Winchester**

*Anonymous*

*Ms. Patricia H. Draper*

**Edward W. Winchester**

*Anonymous*

**Thomas Robert Wisher**

*Anonymous*

*Mrs. Terry Ball*

*Family Animal Hospital*

*Ms. Carolyn Fincher*

*Ms. Jeanne Henderson*

*Ms. Wendy Melton*

*Mr. and Mrs. Thomas R.*

*Norman*

*Mr. Bruce Parker*

*Mr. Donald Parker*

**Sarah Jane Wittstruck**

*Ms. Carole Wittstruck*

**Jack Wood**

*Ms. Joan De Lucca*

**Dorothy Elizabeth Wright**

*Mr. and Mrs. Bobby B.*

*Wright*

**Marie Elena Wright**

*Mr. and Mrs. Michael L. Gaff*

**Marion and Madonna**

**Wright**

*Anonymous*

**Luke Michael Zachry**

*Mr. Howard E. Stange, Jr.*

*Mr. and Mrs. Jesse B. Swords*

**Martha Joann Tomlinson**

**Zipperer**

*Anonymous*

# THE HERALD

ADDRESS SERVICE REQUESTED

We'd like to make it right. Help us update our records. Please correct the Herald label with the information below and mail it back to us or email at the email address [info@fumch.org](mailto:info@fumch.org) or call 386.668.5088.

- Misspelled name
- Received more than one
- Wrong address
- Remove my name from mailing list
- Add my email address

---

---

---

---

51 Children's Way  
Enterprise, FL 32725  
Phone: 386.668.4774  
[www.allchildrenfirst.org](http://www.allchildrenfirst.org)  
[www.fumch.org](http://www.fumch.org)

NONPROFIT ORG  
US POSTAGE  
PAID  
Mid-FL FL  
PERMIT NO #191

The Heart & Home Resale Shop supports the Florida United Methodist Children's Home while providing an affordable way for individuals to buy items they may need.

**Monday – Saturday 9:00 am to 5:00 pm**

Located in the Big Lots Shopping Center  
2460 South Volusia Avenue  
Orange City | 386.960.7678



Keep up to date with everything at the Florida United Methodist Children's Home by following us on Social Media.

We are on Facebook, Twitter, LinkedIn and YouTube.



The Florida United Methodist Children's Home does not discriminate on the basis of race, color, creed, national origin, sex, religion, age, disability, veteran status, marital status, or any other status protected by law except where such protected category is a bona fide occupational qualification (BFOQ), to the extent that someone's needs can be addressed and cared for within the scope of program services with the financial resources of the agency.

FUMCH makes services accessible and available for persons with communication challenges. An equal opportunity employer. Pursuant to Section 286.26, Florida Statutes, any disabled person wishing to access services who may be in need of special assistance should contact [diana.griffin@fumch.org](mailto:diana.griffin@fumch.org) at least 48 hours in advance of the service or meeting. If you are hearing or speech impaired, please call FUMCH at (386) 668-4850 (TTY) or the Florida Relay Service at (800) 955-8771 (TDD).

A COPY OF THE OFFICIAL REGISTRATION AND FINANCIAL INFORMATION FOR THE FLORIDA UNITED METHODIST CHILDREN'S HOME, A FLORIDA-BASED NONPROFIT CORPORATION (REGISTRATION NO. CH1628), MAY BE OBTAINED FROM THE DIVISION OF CONSUMER SERVICES BY CALLING TOLL-FREE 1-800-HELP-FLA (435-7352) WITHIN THE STATE OR VISITING THEIR WEBSITE <https://csapp.800helpfla.com/cspublicapp/giftgiversquery/giftgiversquery.aspx> REGISTRATION DOES NOT IMPLY ENDORSEMENT, APPROVAL OR RECOMMENDATION BY THE STATE.